



114 New Street, Suite B
Decatur, GA 30030
404-204-0280
www.gcadv.org

Georgia Coalition Against Domestic Violence
Annual Report 2013

Board of Directors

President:	Amy Weaver, Hospitality House, Rome
Vice President:	Shannon Clark, Peace Place, Winder
Treasurer:	Lisa Volentine, Atlanta Airport Marriott, Atlanta
Secretary:	Michele Bedingfield, Harmony House, LaGrange
Member:	Morton Aronson, Federal & Hasson, Atlanta
Member:	Katie Bates, King & Spalding, Atlanta
Member:	Aparna Bhattacharyya, Raksha, Atlanta
Member:	Heidi Day, Chayil Inc., Atlanta
Member:	Mesha Ellis, Ellis Evaluation and Consulting Services, Atlanta
Member:	Meagan Fulmer, Partnership Against Domestic Violence, Atlanta
Member:	Dr. Maya Gupta, Ahimsa House, Atlanta
Member:	Sonia Harper, Ruth's Cottage, Tifton
Member:	Michele W. Johnson, Nelson Mullins Riley & Scarborough LLP, Atlanta
Member:	Joel London, Centers for Disease Control and Prevention, Atlanta
Member:	Beth Peters, Northwest Georgia Family Crisis Center, Dalton

Member Programs

Ahimsa House	Harmony House	Salvation Army Safe House
Beverly Cunningham Outreach Program	Haven House	Securus House
Center for Pan Asian Community Services	Hospitality House for Women	Shalom Bayit
Chayil	International Women's House	Shepherds Rest Ministries
Cherokee Family Violence Center	Liberty House of Albany	Sister's Empowerment Network
Christian League for Battered Women	No One Alone	Southwestern Judicial Circuit Family Violence Council
Circle of Hope	North Georgia Mountain Crisis Network	Spalding County Sheriff's Department
Circle of Love	Northeast Georgia Council on Domestic Violence	Stronghold Atlanta
Colquitt County Serenity House	Northwest Georgia Family Crisis Center	Tapestri, Inc.
Columbus Alliance for Battered Women	Partnership Against Domestic Violence	Tri-County Protective Agency
Community Welcome House	Peace Place	United 4 Safety
Crisis Line and Safe House of Central Georgia	Polk County Women's Shelter	Wayne County Protective Agency
DeKalb County Solicitor's Office	Project Safe	Women in Need of God's Shelter (WINGS)
F.A.I.T.H., Inc.	Promise Place	Women's Resource Center to End Domestic Violence
Family Crisis Center of WDCC	Raksha	YWCA of Northwest Georgia
Forsyth County Family Haven	Refugee Family Services	
Gateway House	Ruth's Cottage	
Georgia Commission on Family Violence	S.A.F.E.	
Georgia Latin@s Against Domestic Violence		

Overview of Georgia domestic violence during 2013:

Georgia ranked 12th in the nation for the rate at which women are killed by men.

4,612 victims and children were turned away due to lack of bed space.

GCADV envisions a Georgia free of domestic violence. We **empower** survivors and the programs that serve them, we **educate** the public, and we **advocate** for responsive public policy. Our strength is in numbers, as we **collaborate** throughout Georgia to stop domestic violence.

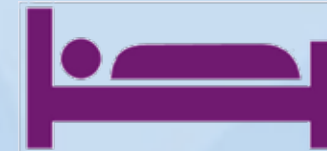

248,463

Number of bed nights of shelter provided



5,065

Number of community awareness events hosted



29,779

Number of adult and child victims served



58,995

Number of crisis calls answered

O u r M i s s i o n

Collaborate.

GCADV collaborates with domestic violence programs, nonprofit organizations, government agencies, law enforcement, prosecutors, healthcare providers and a wide array of allies to ensure survivor safety and batterers accountable.

The P.E.A.C.H. Collaboration (**Partnership for Equality for Comprehensive Help for Deaf Domestic Violence Survivors**) is a project of GCADV, the Georgia Council for the Hearing Impaired (GACHI), and Tools for Life. The collaboration is working to improve access to safe, comprehensive and responsive, person-centered services for Deaf, Hard of Hearing, Deaf Blind, and Late Deafened Georgians who have experienced domestic violence.

GCADV has collaborated for over ten years with the Georgia Commission on Family Violence on the **Georgia Fatality Review Project**. The Project works with Family Violence Task Forces throughout Georgia to examine domestic violence deaths in their local communities, identify gaps in services and make recommendations for change.

Advocate.

GCADV advocates on behalf of survivors with policymakers, championing legislation and systems policies that improve the lives of survivors.

During the 2013 legislative session, GCADV worked with key allies to help **pass Senate Bill 86**, which authorizes law enforcement to arrest perpetrators of family violence on violations of stay-away orders in bond or probation conditions.

GCADV and its constituents **successfully advocated** with state funders and state lawmakers to ensure that key changes to the **state domestic violence funding allocations were implemented** and that funding allocations remained stable.

GCADV mobilized Georgians to call, write, and hold in-person meetings with their members of Congress to advocate for the **reauthorization of the Violence Against Women Act (VAWA)**, which was successfully passed and signed into law in 2013.

Educate.

GCADV provides thousands of hours of education and training to advocates, professionals and community members every year.

GCADV's training and education programs **strengthen our state's response to domestic violence** and ensure that victims receive the best advocacy services and community response possible.

GCADV **provided nearly 10,000 hours of education** to more than 3,400 advocates, allies, and community members.

GCADV staff **responded to nearly 1,500 requests for technical assistance**, including requests from domestic violence programs, prosecutors and law enforcement, government agencies, and colleges and universities.

Empower.

GCADV works to empower survivors, their loved ones, community members, faith leaders, and business leaders so that all survivors in Georgia can find support.

GCADV developed a *Domestic Violence in the Workplace Toolkit* for use by domestic violence programs at the local level. This Toolkit includes presentation slides, handouts, exercises, and marketing materials which has **helped improve responses by businesses to their employees experiencing or perpetrating domestic violence**.

Project Connect provides training to the Department of Public Health in the Southwest Health District and three member programs that serve the area - Liberty House of Albany, Ruth's Cottage, and Serenity House. Medical providers are trained to recognize, respond to, and refer patients who present signs of intimate partner violence. Project Connect has **improved the relationship between medical providers and domestic violence programs to increase survivor safety**.

2013 Highlights

National Recognition

- GCADV's Economic Abuse online module was referenced as a tool for state S.T.O.P. VAWA administrators nationwide in the *Economic Security for Survivors Project Guide*.
- GCADV's technical assistance document, *Working with Teens in Shelter*, was included as a resource on Futures Without Violence resource site, *Promising Futures*.
- GCADV staff served as a lead facilitator and on the planning group for the 2012 Women of Color Network Call to Action and Institute in Minneapolis.
- Served as contributor to Economic Security for Survivors project of Wider Opportunities for Women (WOW), an OVW-funded technical assistance provider to state STOP VAWA administrators.

Training

- Trained 140 professionals who work with teens on teen dating violence prevention and intervention.
- Educated 150 staff from colleges and universities on domestic violence and women's health.
- Trained 63 advocates on how to help survivors access child support safely.
- Trained 27 officers on law enforcement response to domestic violence.
- Assisted the Prosecuting Attorneys Council of Georgia in developing a curriculum for law enforcement, prosecutors, and victim-witness assistants.

Technical Assistance

- Provided intensive on-site assistance to domestic violence and child protective services agencies in eight Georgia communities to help develop more collaborative approaches to serving families.
- Provided technical assistance to member programs around culturally specific activities and trainings.

Public Policy and Systems Advocacy

- Successfully advocated with state funders and state lawmakers to improve access to funding for domestic violence programs providing services to underserved and marginalized communities.

Community Outreach and Awareness

- Distributed almost 20,000 awareness brochures and educational materials across the state.
- Coordinated 23 meetings with local domestic violence task forces to shape responses to domestic violence.
- Conducted teen dating violence awareness activities with 200 youth.

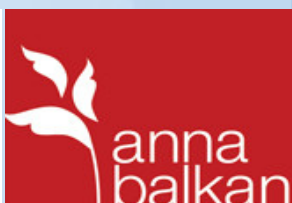

Financials

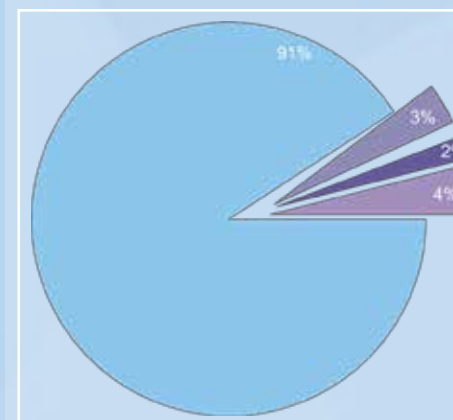

INCOME		
Source	\$	%
Government	1,174,369	91
Membership	43,952	3
Contributions	23,945	2
Other	51,103	4
EXPENSES		
Program	1,185,302	95
Legislative Advocacy	32,000	3
Admin	25,669	2

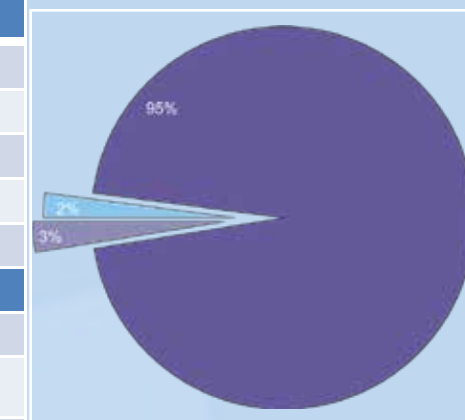

2012-2013 Donors

Shari Aizenman
 Lisa Albrecht
 H. Inman Allen
 Richard & Judith Allison
 John G. Alston Sr.
 Mort Aronson
 Hulett H. Askew
 Jenny Aszman
 Elizabeth Ausband
 Lisa & Joe Bankoff
 Harold & Ann Barrett, Jr.
 Jesse Bates
 Katherine Bates
 Brooks Battle
 Eleanor Beckman
 Bruce Beeber
 Molly Beery
 Glenn Bilanin
 Anna Blau
 Carl & Susan Bolch Jr.
 Angie Boy
 Stan Brading
 Julia Burch
 James Burns
 Michelle Caines
 Cole Chase
 Nancy Chilcoat
 Janet Christiansen
 Cottage Life Coaching, LLC
 Anne Velasco Corsino
 Edward Croft III
 Susan & Stephen Cross
 John Davis
 Charlene Davison
 Heidi Day
 Janet Donohoe

Barbara Donovan
 Rebecca Dunn
 Laura Elk
 Cheryl Elliot
 Ellis Evaluation Services, LLC
 William W. Espy
 Five Star Quality Care
 Janaya Fraser
 Millar Freeman
 Douglas Futch
 Mary Gardner
 Charles & Mechele Garren
 Allyson Gay
 Elizabeth G. Glasgow
 Dorothy Glass
 John L. Gray
 GRC Wireless
 Blue Hackle
 Gerald Hajdusiewicz
 George Hart
 Mary & Peyton Hawes
 Marshall Hazlehurst
 Edwin & Elizabeth Hines
 Slyvia Hirschfeld
 John Holbrook
 Brian Holder
 Tonja Holder & Satyam Barakoti
 Linton C. Hopkins MD.
 Julie Horowitz & Dr. Andrew Gothard
 Roy & Gayle Ide III
 Innovox
 Sandra & John Jackson
 Juliette Jarrard
 Kate Jay
 Glenn Johnson
 Michelle Johnson

Shenna Johnson
 Harriet Johnson
 Michelle & Charles Johnson III
 Sondra & Charles Johnson
 LeeAnn Jones
 Parker Jones
 Kristina Jones
 JPMorgan Chase
 Gus Kaufman Jr.
 Alfred Kennedy & Bill Kenny
 King and Spalding
 Lesley King
 Frank & Judy Kinnett
 Klamon Family Foundation, Inc.
 Marjorie Lacy
 Elizabeth J. Levine
 Cary & Brooks Lide
 Joel London
 Robert & Jane Long
 Greg Loughlin
 Christine Louie
 Carolyn & William Luesing
 Daniel Malino
 Thomas Marshall
 Michael Mazier
 Katherine McClure
 Sally & Allen McDaniel
 Donna McMilian
 Alice Melott
 Debbi & Glenn Merryman
 Joanne T. & E.G. Michales III
 Connie Miller
 CaSandra Minichiello
 Marvalyn Morris
 Melinda Moseley
 Mark Munn

Network for Good
 Linda Newton
 Annie Obasih
 Noel Page
 G Ferrell Patrick
 Solon P. Patterson
 Shawn Paul
 Payroll Professionals
 Libby & Eugene Pearce
 Ann & Fay Pearce Jr.
 Emily Peavy
 Elizabeth Peters
 Beth Peters
 Les Peterson
 Joan Prittie
 Susan C. Prutzman
 Ashley Rearden
 Shannon Reese
 Joe & Vicki Riedel Jr.
 Kevin Robinson
 Meg Rogers
 Penny Rosenfield
 Chastity Roundtree
 Regina Rowland
 Michael Schell
 Sandra Scroggins
 Shelley Senterfitt
 Jeannette Shade
 Charles & Harriet Shaffer Jr.
 Daniel Shea
 Patricia Sheppard
 David Silverstein
 DeAlvah Simms
 Billie Smith
 Kathryn Solley
 Doug Spear

Spelman College Section of NCNW
 Robert Spoo
 Vickie Stanley
 Peter Stelling
 Swift Charities
 Target Stores
 Dave Tester
 Jennifer Thomas
 Gail Thomas
 Mimi Thompson
 The Tom & Edwina Johnson Foundation
 Justin Toth
 Sally & Ken Train/Hoos
 Transfirst
 Jennifer Trapnell
 Sara Ann Vaughan
 Verizon
 Lisa Volentine
 Committee to Elect Sherri L. Washington
 Dory & George Watkins
 Gail Minnich Watson
 Susan & David Watson
 Amy N. Weaver
 Nancy Westfall
 Christopher White
 Susan Whitlock
 Sondra Wilkins
 Kevin Wnukiewicz

GCADV regrets any inadvertent omission of donor names.